

Agenda
Bayshore Gardens Park & Recreation District
Board of Trustees Special Meeting
Wednesday; February 07, 2024 @ 6:00 P.M.

1. Call to Order
2. Roll Call
3. Pledge to Flag
4. Beach Gate
5. Park Fencing
6. Adjournment

Pursuant to Section 286.26, Florida Statutes, and the Americans with Disabilities Act, any handicapped person desiring to attend this meeting should contact the District Manager at least 48 hours in advance of meeting to ensure that adequate accommodations are provided for access to the meeting.

Pursuant to Section 286.0105, Florida Statutes, should any person wish to appeal a decision of the Board with respect to any matter considered at this meeting, he or she will need to ensure that a verbatim record of the proceedings is made, including the testimony and evidence upon which the appeal is based.



JOB WORK ORDER

1

CONTRACT

Bradenton (941) 756-8727
 Tampa (813) 677-4411
 Englewood (941) 697-3345

State License CRC 016172, CCC 014577, CBC 1262677
 Charlotte County License AAA0010138

BUYER: Property Owner Not Property Owner

Date: 8-22-23
 Buyer's Name: Bayshore Gardens Park
E. Recreation District
 Mail Address: 6919 26th St W
Bradenton FL 34207
 Phone Number: 941-755-1920 / 941-713-5850
 Installation Address: Same

Installed in the County of MANATEE
 City of _____

ITEMIZED MATERIALS AND / OR SERVICES

REMOVE E+ Gate ARM
 OPERATOR TAKE AWAY

INSTALL

1- 4'x12' Cantalover Roll
 Gate All Black Vinyl Chain
 Link

2- 4" soft 40 Gate Post
 INSTALL 31' OF 4" TALL
 All Black Vinyl Chain Link
 Fence

TOTAL \$11404.78

MECHANIC				HOURS	DATE COMPLETED
CL	WD	VYL	ORN	ACC	PERMIT
Gauge	<input type="checkbox"/> 9	<input type="checkbox"/> 11 1/2	<input type="checkbox"/> Reg.		
Knuckled	<input type="checkbox"/>	<input type="checkbox"/> Safeguard			
Corner Post	_____ O.D.	Top Rail	<u>1518"</u>	O.D. <u>511"</u>	
Walk Gate Post	_____ O.D.	Line Post	<u>219"</u>	O.D. <u>311"</u>	
Drive Gate Post	_____ O.D.	End Post	<u>212"</u>	O.D.	
Gate Frames	_____ O.D.				
Top Rail of Fence to Follow Ground				<input type="checkbox"/>	
Be Level With:				<input type="checkbox"/> Lowest Grade <input type="checkbox"/> Highest Grade	

Part #	Description	Qty.	Cost
	<i>Demolish or Post</i>		
CANDY	<i>[Signature]</i>	FPL	
I hereby acknowledge the satisfactory completion of the above described work			
CUSTOMER		DATE	

Repair / Replace ^{Park}
 Beach Gate

MANATEE
BLVD

31'

Asphalt Red

Conform Roll 605

Asphalt

Access Bid Sheet

USA Fence Company
1209 44th Avenue E. Brad
941-756-8727 Fax 941-758-

Bill To Bayshore Gardens Park
E-Mail
Address
City
Job Location

Phone
Fax#
Buyers Agent

Part Number	Qty	DESCRIPTION
	1	Gate Operator Liftmaster RSL12UL 12vdc w battery backup Slide
	10	Cement Concrete Mix 60lb
	1	Timer 7day
	1	Preformed loops (saw cut) PNL 10-18/50 4' X 6'
	2	Loop Sealant
	1	Loop Detector Chamberlain LOOPDET CSL24V CSW24V
	1	Receiver Transmitter Solutions Hive
	2	Transmitter Chamberlain 811LM 1 Button Dipswitch Xmit-Encrypted
	1	Misc

2811

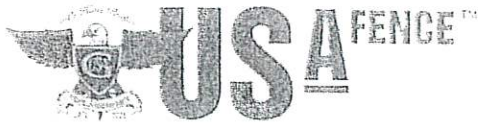

JOB WORK ORDER

2

Bradenton (941) 756-8727
 Tampa (813) 677-4411
 Englewood (941) 697-3345

State License CRC 016172, CCC 014577, CBC 1262677
 Charlotte County License AAA0010138

CONTRACT

BUYER: Property Owner Not Property Owner

Date: 8-22-23

Buyer's Name: BAYSHORE GARDENS PARK & RECREATION DISTRICT

Mail Address: 6919 26th ST W
BRADENTON FL 34207

Phone Number: 941-755-1912 (941-713-5852)

Installation Address: Same

Installed in the County of MANATEE

City of _____

ITEMIZED MATERIALS AND / OR SERVICES

INSTALL 101' OF 6" TALL
 ALL BLACK VINYL CHAIN
 LINK FENCE 9 GAUGE
 WIRE N+B
 BOTTOM TENSION WIRE
 8- TERMINAL POST
 1- 6'x5' WALK GATE
 1- 6'x12' DOUBLE GATES

TOTAL \$4639.27

MECHANIC	HOURS	DATE COMPLETED
CL WD VYL ORN ACC		PERMIT
Gauge <input checked="" type="checkbox"/> 9 N+B <input type="checkbox"/> 11 1/2 <input type="checkbox"/> Reg.		
Knuckled <input type="checkbox"/> <input type="checkbox"/> Safeguard		
Corner Post _____ O.D.	Top Rail 1 5/8	O.D. 2H
Walk Gate Post _____ O.D.	Line Post 2"	O.D. 2H
Drive Gate Post _____ O.D.	End Post 2 1/2"	O.D. 2H
Gate Frames _____ O.D.		
Top Rail of Fence to Follow Ground <input type="checkbox"/>		
Be Level With: <input type="checkbox"/> Lowest Grade <input type="checkbox"/> Highest Grade		

Part #	Description	Qty.	Cost
	Remain All Post		
CANDY			FPL
I hereby acknowledge the satisfactory completion of the above described work			
CUSTOMER		DATE	

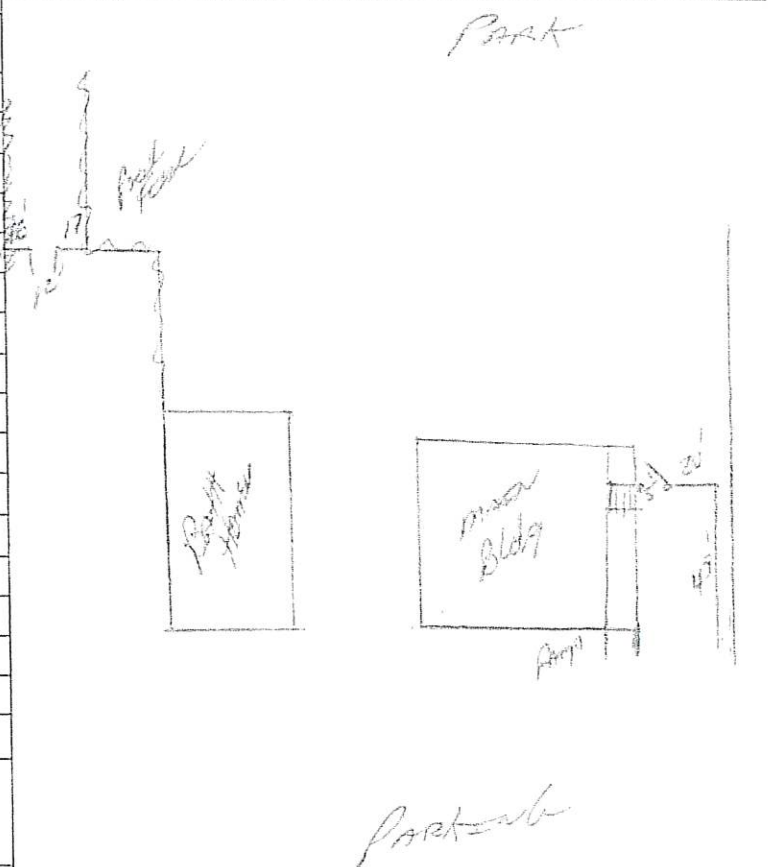

JOB WORK ORDER

3



Bradenton (941) 756-8727
 Tampa (813) 677-4411
 Englewood (941) 697-3345

State License CRC016172
 Charlotte County License AAA00101308

CONTRACT

BUYER: Property Owner Not Property Owner

Date: 8-22-23
 Buyer's Name: Bayshore Gardens Park & Recreation Dept

Mail Address: 6919 26th St NW
Bradenton FL 34207

Phone Number: 941-725-1912 L 941-713-5850

Installation Address: same

Installed in the County of Manatee
 City of _____

ITEMIZED MATERIALS AND / OR SERVICES

INSTALL 452' OF 6' TALL
 ALL BLACK VINYL CHAIN
 LINK FENCE 9 GAUGE
 WIRE N+B
 BOTTOM TENSION WIRE
 3-TERMINAL POST

TOTAL \$8577.78

MECHANIC		HOURS	DATE COMPLETED		
CL	WD	VYL	ORN	ACC	PERMIT
Gauge	<u>5-9 N+B</u>	<input type="checkbox"/>	11 1/2	<input type="checkbox"/>	Reg.
Knuckled	<input type="checkbox"/>	<input type="checkbox"/>	Safeguard		
Corner Post	_____	O.D.	Top Rail	<u>1 5/8"</u>	O.D. <u>set</u>
Walk Gate Post	_____	O.D.	Line Post	<u>2"</u>	O.D. <u>set</u>
Drive Gate Post	_____	O.D.	End Post	<u>2 1/2"</u>	O.D. <u>set</u>
Gate Frames	_____	O.D.			
Top Rail of Fence to Follow Ground				<input type="checkbox"/>	
Be Level With:				<input type="checkbox"/> Lowest Grade	<input type="checkbox"/> Highest Grade

Part #	Description	Qty.	Cost
	<u>Cement all post</u>		
	<u>POST</u>		

CANDY _____ FPL

I hereby acknowledge the satisfactory completion of the above described work

CUSTOMER _____ DATE _____

Park
 Grand Total = \$24,621.83
 Includes Repair

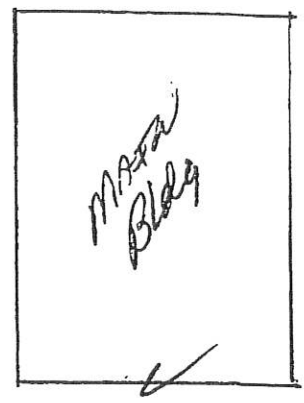

440'

Park